



Arrowhead Economic Opportunity Agency

2025 Open Enrollment

A snapshot of your coverage

Service Category	Delta Dental PPO™	Delta Dental Premier®	Out-of-Network
Diagnostic & Preventive (exams/cleanings)	100%	100%	100%
Basic Services (amalgam and anterior composite fillings)	80%	80%	80%
Endodontics (root canals)	80%	80%	80%
Periodontics (treatment relating to gum disease)	80%	80%	80%
Oral Surgery – Surgical & Nonsurgical Extractions All other covered oral surgery	80%	80%	80%
Major Restorative Services (crowns and posterior composite fillings)	50%	50%	50%
Prosthetic Repairs & Adjustments	50%	50%	50%
Prosthetics (Implants, bridges, dentures)	50%	50%	50%
Orthodontics (Children ages 8-18)	50%	50%	50%
Deductible per person/per family (calendar year) No deductible for Diagnostic & Preventive or Orthodontics	\$50/\$150	\$50/\$150	\$50/\$150
Annual Maximum (per person)	\$2,000	\$2,000	\$2,000
Orthodontic Lifetime Maximum	\$1,000	\$1,000	\$1,000

In-network and Out-of-network coverage

Perks of seeing an in-network dentist include: (Delta Dental PPO™/Delta Dental Premier®)

- Network savings on covered services
- No balance billing
- Annual benefit dollars go further
- Dentists submit claims directly to Delta Dental
- Delta Dental sends plan payment directly to dentist

What happens when you visit an out-of-network dentist?

- If the dentist's fees are higher than Delta Dental's allowable charge, you may be responsible for paying the difference.
- You are responsible for submitting a claim form to Delta Dental, though your dentist may assist you
- Benefit payments go directly to you.





Digital member tools

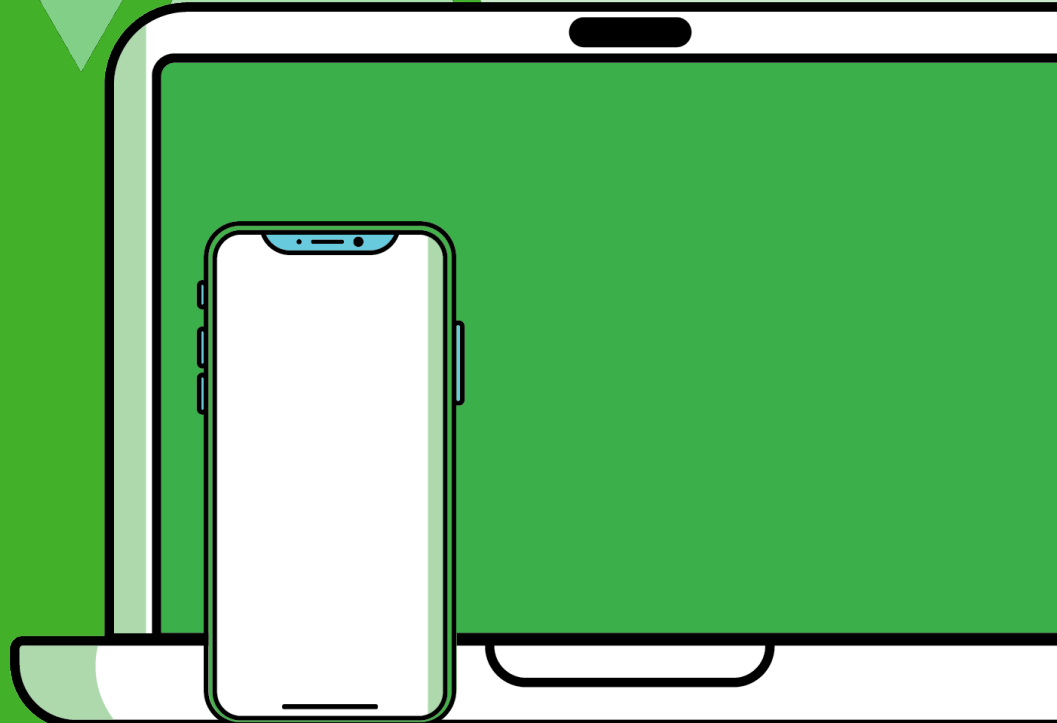

Member Portal and Mobile App

DeltaDentalMN.org/members

Features:

- View claims history
- View coverage/benefits
- View and print ID cards
- Update email address
- Find a Dentist tool

Mobile App Features:

- One-touch mobile ID card, cost estimator
- Find a Dentist tool, Claims details

ID Cards:

- Will be issued to new members only
- Only subscriber's name will appear on the ID card

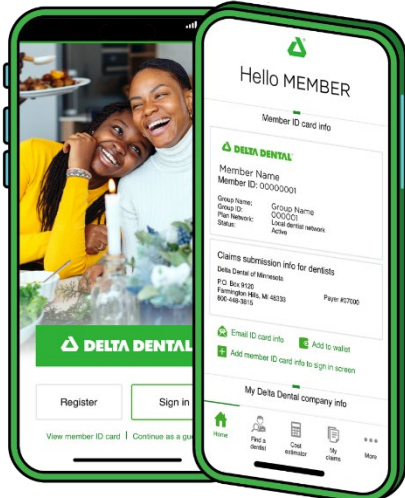
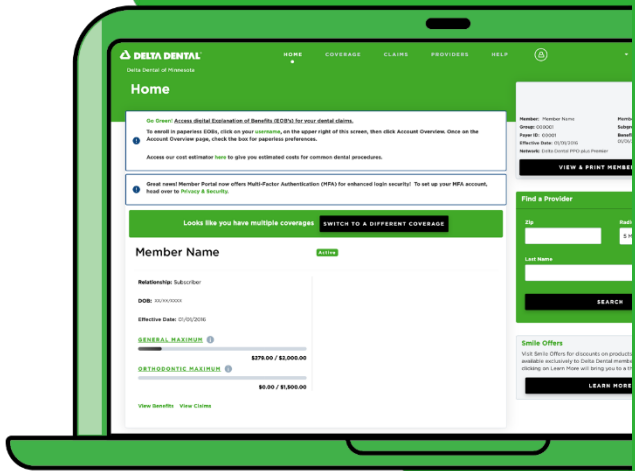

Find a Dentist tool

DeltaDentalMN.org/find-a-dentist

Users have the option to search for a new dentist or see if current dentist is in network.

Search by: location, name and network.

In-depth results show providers and clinics, proximity of public transit, accessibility and more.

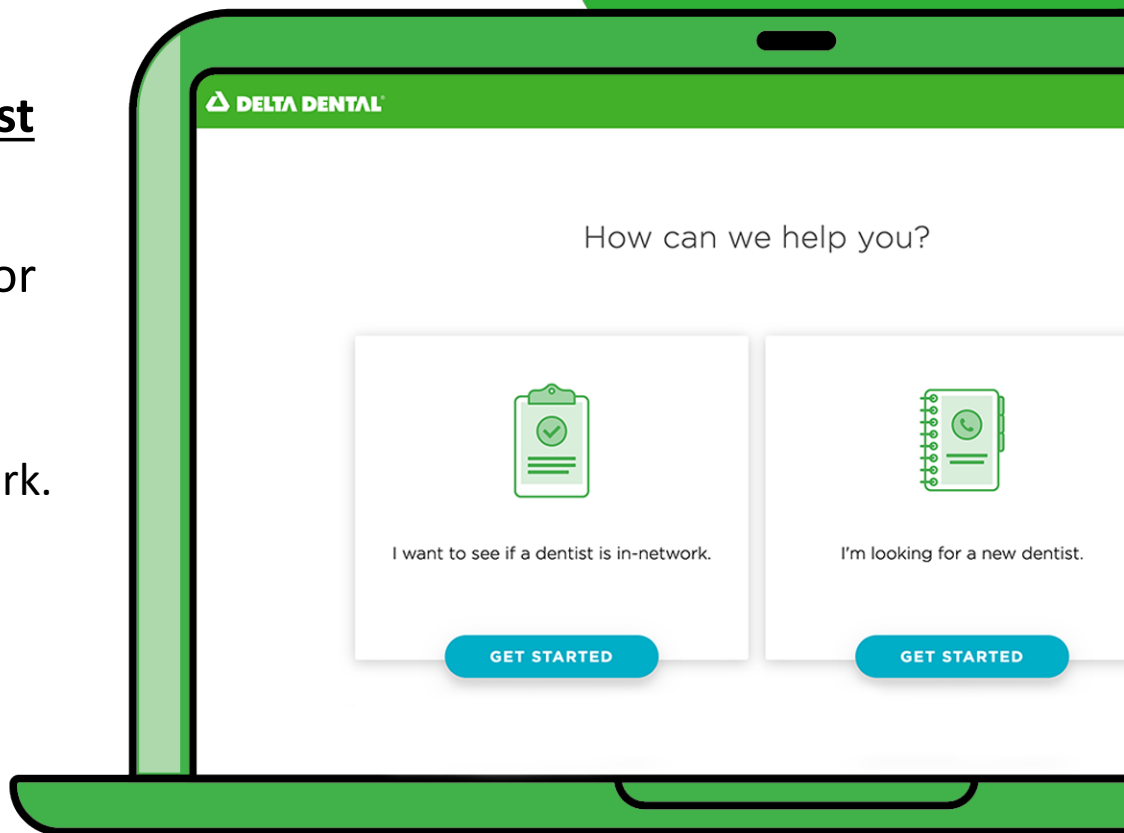

Customer service

Prefer to speak to someone?

Toll free:

1-800-448-3815

Local:

651-406-5901

